488

HIA

MASTER BUILDERS ASSOCIATION

ACT Building Lic: 2012767

CANBERRA GRANNY FLAT BUILDERS

Contents

Key Features	**3**
Elevations	**5**
Floor Plan	**6**
Floor Plan with Measurements	**7**
Furniture Floor Plan	**8**
Inclusions + Style Guide	**9**
Your Total Project Investment	**22**
Your Project Timeline	**23**
Our Guarantees	**24**
Case Study	**27**
MBA Membership	**29**
HIA Membership and Insurance	**30**
FAQs	**32**
Snapshot	**35**

Thank you for investing your time to review our brochure for Design 488.

The purpose of this design brochure is to provide you with an example and an idea of what we can create at Canberra Granny Flat Builders. Included in this brochure for Design 488 is the following:

- Plans and images of Design 488
- CGFB's exclusive Inclusions and style guide
- Anticipated total budget for Design 488
- Timelines for Design 488
- Our guarantees
- Insurances and professional memberships
- Customer's frequently asked questions

The ultimate purpose of our business is to unlock the potential of your backyard. We start this process with our free planning assessment reports to help customers determine, if and what they can legally build on their property in the ACT.
If you haven't taken advantage of your free planning assessment report, we encourage you to do so by contacting us.

If this design doesn't suit all your needs and objectives, we can cost-effectively create a customised worldclass design using our expert design team.

We look forward to working for you in the future.

Yours sincerely,

Nick Constable | Director and Licensed Builder

Frank Walmsley | Director and Customer Service Manager

CANBERRA GRANNY FLAT BUILDERS

Key Features

- GFA: 89.64 sqm
- 4 bedroom 4 bathroom
- All bedrooms have ensuite and BIR
- Ideal student rental
- Open plan combined meals and living
- Full Kitchen
- Compact laundry (in a cupboard)
- Private access to bedrooms
- Raked Ceiling

488

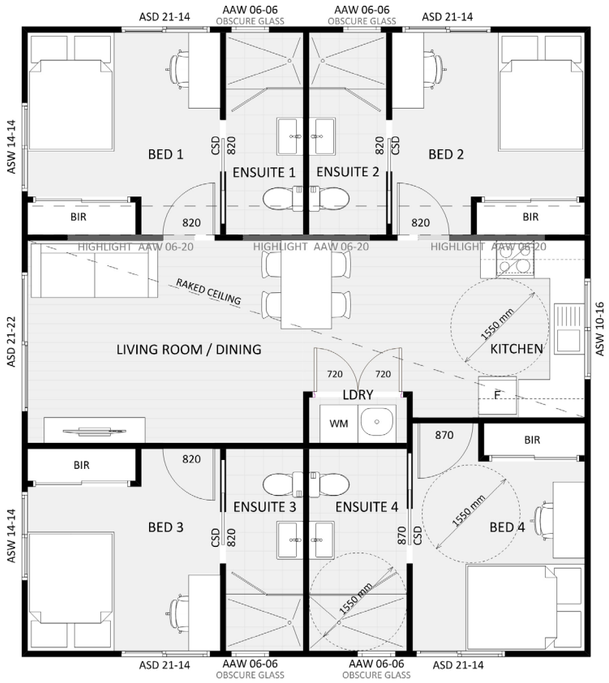

CANBERRA GRANNY FLAT BUILDERS

Elevations

An elevation is the height of the structure from ground level to the height of the roof.

With this design, the height from the ground level to the roof-top height is 4.200 metres.

Disclaimer: based on the alternative roof designs and roof covering that you may select and the profile of your block, these elevations are subject to potential change.

488

SOUTH ELEVATION

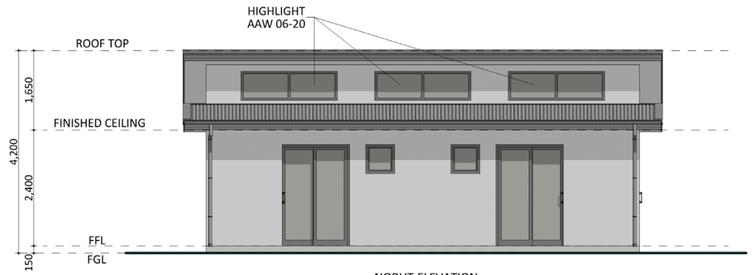

NORHT ELEVATION

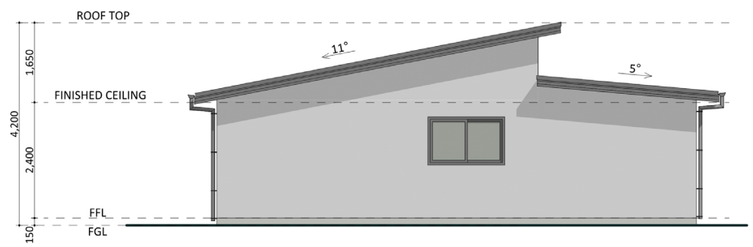

EAST ELEVATION

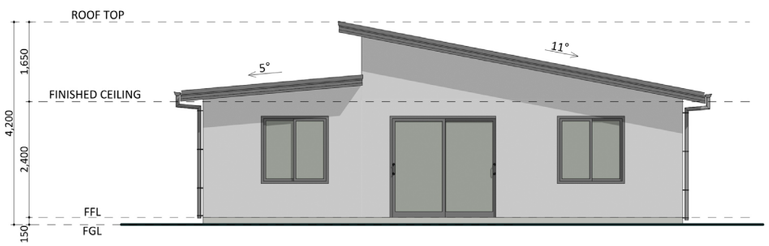

WEST ELEVATION

ELEVATIONS_DESIGN_488

Floor Plan

488

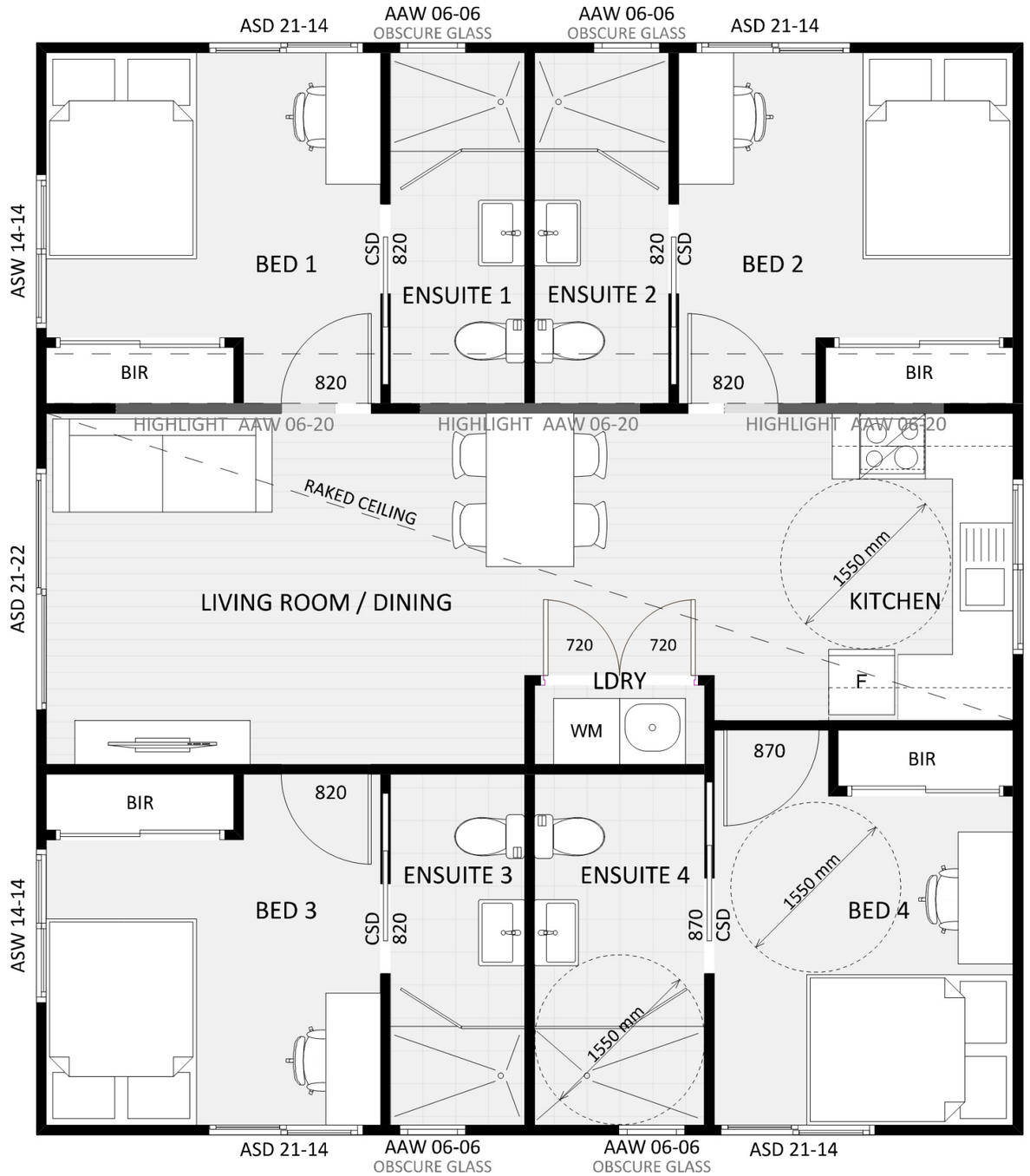

Floor Plan with Measurements

488

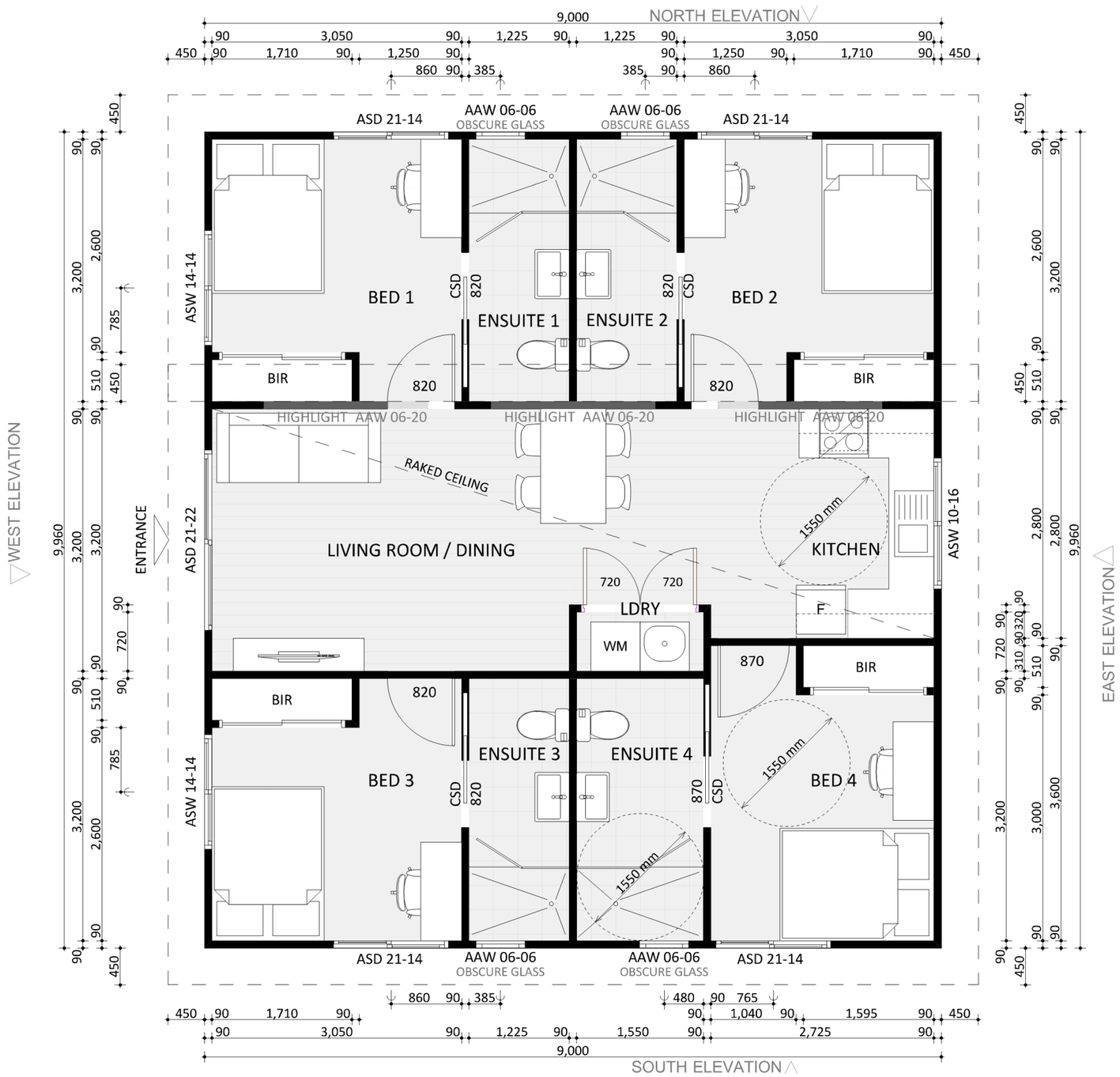

Furniture Floor Plan

488

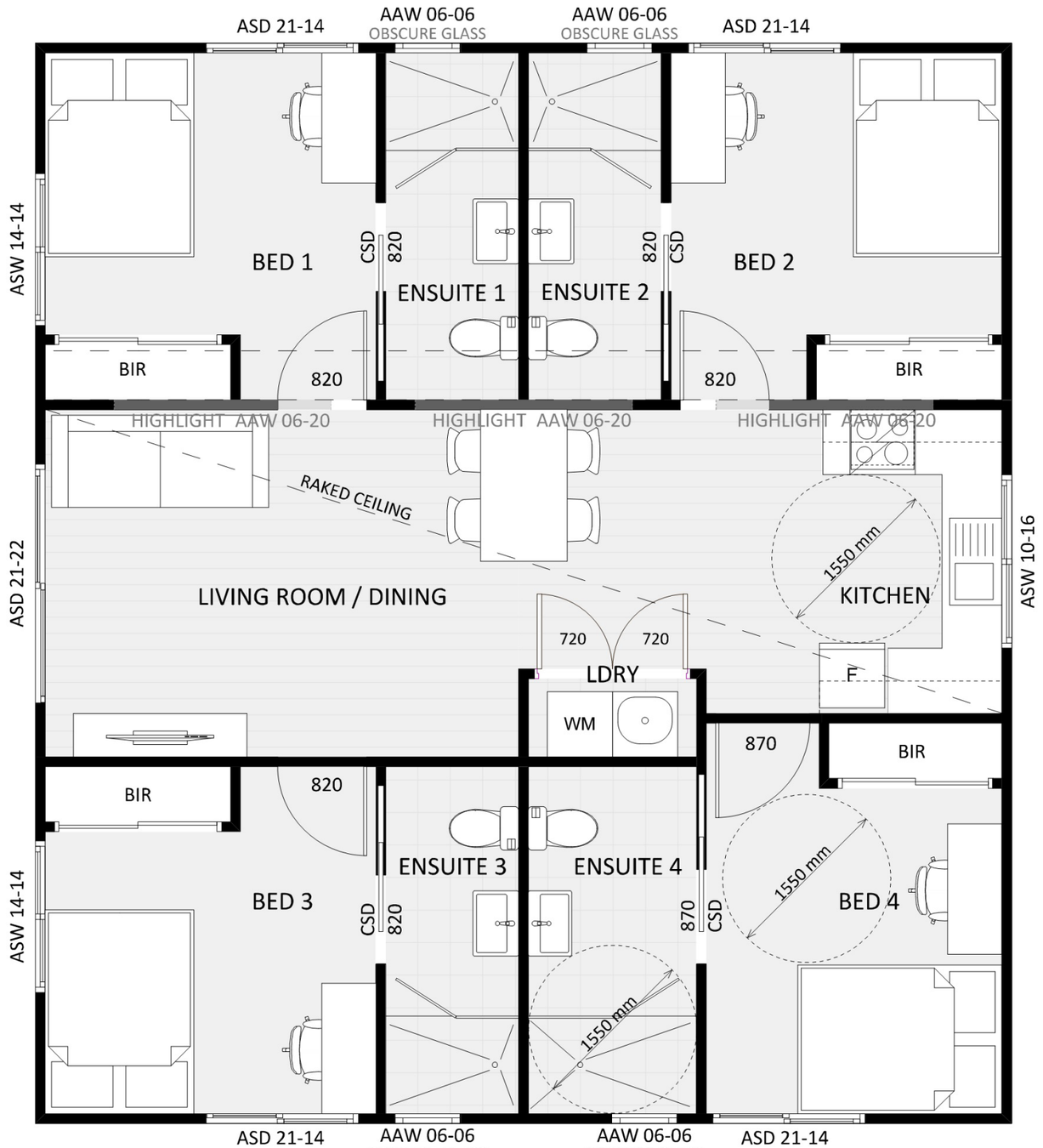

Inclusions + Style Guide

Purpose

This document has been designed to clearly set out your options when selecting and customising your design and choosing your internal and external inclusions.

Inclusions by Design

Please note that the inclusions and features which are listed in this document are for our 50+ designs; please refer to the floor plan of your preferred design to determine which inclusions apply (for example, whether there is a kitchen etc).

Measurements

sqm square metre

mm millimetre

Appliance Codes

Where various appliances are listed, we have provided, not only a brand name, but also a model number to allow you to search for the product, so you know exactly what you're getting.

Allowances

An allowance is a set value provided to our customers enabling them to allocate these funds towards a specific item or feature. For example, you will see an allowance for tiling of $50 per sqm for tiles.

In practice, this means you would visit a showroom or store to select the tile of your choice up to the value of $50 sqm – if the total cost is above this allowance, we will adjust your end budget. Similarly, if the total cost is less than $50 sqm, we will adjust the total end budget.

All allowances and prices include GST.

Symbols

We believe our customers should have control over the styles and inclusions to be incorporated in their design, where it's possible. We have used three symbols to help you identify what choices you have in selecting specific items.

The Tick Symbol

When you see the tick symbol, it means the item listed is automatically included in your design. If there is more than one tick per category, you may choose between the inclusions which are listed at no additional price to the budget for the specified design.

The Plus Symbol

To give you further options, when you see the plus symbol, it means you can choose to upgrade to the premium item listed, at an additional price.

The Search Symbol

When you see the search symbol, it means you have the option to search for an alternative item yourself. We will do our best to incorporate your alternative item in your design, however, not all items can be incorporated because they may not suit the floorplan of your chosen design and/or comply with applicable Australian standards.

Inclusions + Style Guide

KITCHEN - KITCHENETTE

BENCHTOPS	***Laminate*** standard colour range	Stone benchtops	Timber benchtops	
OVEN	***Omega*** 00652XR Stainless Steel Electric *600mm wide*	***Chef*** EOC617W White Electric *600mm wide*	***Miele*** H2260B Stainless Steel Electric *600mm wide*	
COOKTOP/STOVE – ELECTRIC	***Omega*** OC64KZ Black Ceramic Glass Electric *600mm wide* with 4 heat zones	***Westinghouse*** WH642WA White *600mm wide* with 4 heat zones	***Miele*** KM6322 Black Electric Induction *610mm wide* with 4 cooking zones	
COOKTOP/STOVE – GAS	***Omega*** OG61XA Stainless steel *600mm wide* with 4 burners	***Westinghouse*** WH640WA White *600mm wide* with 4 burners	***Miele*** KM3621 Stainless steel *600mm wide* with 4 burners	
DISHWASHER	***Omega*** ODW717XB Stainless steel *600mm wide*	***Ariston*** LFB5M019X--A White *600mm wide*	***Miele*** or ***Samsung***	

KITCHEN - KITCHENETTE CONTINUED

KITCHEN CUPBOARDS AND DRAWS DOORS, DRAWER FACE, PANELS AND OPEN SHELVES	***Laminate*** standard colour range	Vinyl or Timber		
KITCHEN CUPBOARDS AND DRAWS INTERNAL SHELVING	White ***Laminate*** shelves with premium drawer runners and door hinges			
CUPBOARD HANDLES	Stainless Steel Handles Designer Range	Timber Handles		
SINKS	***Clark*** Radiant Single bowl stainless steel with drainer	***Clark*** Radiant Double bowl stainless steel with drainer	***Franke*** Double bowl stainless Steel with drainer	
TAPWARE	***Phoenix*** Ivy sink mixer	***Caroma*** Acqua sink mixer	***Grohe*** Minta pull out sink mixer	
SPLASHBACK	Tiled Splashback *$50 per sqm*	Glass Splashback	Aluminum/ stainless steel Splashback	

Inclusions + Style Guide

BATHROOMS AND ENSUITES

VANITY AND HAND BASIN	***Cibo Slick*** Wall hung vanity with intergrated basin *600mm to 750mm wide* to match floor plan White with inbuilt finger pulls to doors and drawers	***Duraplex Airies*** Freestanding vanity with legs and vitreous china basin *600mm to 750mm wide* to match floor plan Chrome handles	***Forme Quay Cubo*** *900mm wide* Inbuilt finger pull or chrome handles	
VANITY AND HAND BASIN TAPWARE	***Pheonix Ivy*** basin mixer	***Caroma Acqua*** basin mixer	***Grohe Eurosmart Cosmopolitan*** basin mixer	
VANITY AND HAND BASIN SPLASHBACK *up to 300mm high above vanity or hand basin*	*$50 per sqm* select colour & style	*above $50 per sqm* select colour & style	Glass Splashback	
WALL TILES *Up to 2100mm (2.1 meters) high in shower recess, skirting tile 1 tile high to remaining walls and 600mm above bath or spa*	*$35 per sqm* select colour & style	*above $35 per sqm* select colour & style	All walls tiled from floor to ceiling	
FLOOR TILES *Included for bathroom floors as shown on floor plan*	*$35m per sqm* select colour & style	*above $35 per sqm* select colour & style	***Biowoood*** Timber Flooring	

BATHROOMS AND ENSUITES CONTINUED

SHOWER SCREEN	Fully Framed Glass Screen Select from ***Regency*** range	Fully Framed Glass Screen Select from ***Dolphin*** range	Fully accessible Shower Curtain	Frameless or Semi Frameless Glass Shower Screen
SHOWER TAPWARE	***Pheonix Ivy*** wall mixer	***Caroma Acqua*** wall mixer	***Grohe Eurosmart Cosmopolitan*** wall mixer	
SHOWER HEAD	***Pheonix Vivid*** Shower Rail Includes flexible hose and shower head outlet	***Caroma Tasman II*** shower rail Includes flexible hose and shower head outlet	***Grohe Euphoria Cosmopolitan*** shower head	
FLOOR DRAIN	square or round shape grate in chrome finish	square or round shape grate in plastic finish	Rectangular channel grate in chrome finish	
BATH	***Decina Carina*** *1675mm long* built in acrylic construction with white finish	***Caroma Sterling*** *1675mm long* built in steel construction with white enamel finish	***Forme*** Oval Slim *1650mm long* free standing double skinned acrylic construction with white finish	

Inclusions + Style Guide

BATHROOMS AND ENSUITES CONTINUED

VANITY AND HAND BASIN MIRROR	*900mm high* mirror to match the width of your vanity/ hand basin with the option of a polished edge	*900mm high* mirror to match the width of your vanity/ hand basin with the option of a beveled edge	***Duraplex*** frameless mirrored wall cabinet *600mm to 900mm wide*	
BATHROOM ACCESSORIES TOILET ROLL HOLDER,TOWEL RAILS, SOAP DISH	***Pheonix Ivy*** range	***Caroma Cosmo*** range		
TOILET	***Stylus Dorado*** White Finish Soft Close Seat	***Caroma Regal II*** White Finish Soft Close Seat	***Duravit Durastyle*** White Finish Soft Close Seat	
SEPARATE TOILET CEILING EXHAUST FAN	***IXL Eco Ventflo*** ceiling exhaust fan included to toilets			

LAUNDRY

LAUNDRY TUB	***Clarke*** *42 Litre* tub and cabinet steel construction with white cabinet and stainless steel tub	***Everhard*** *45 Litre* tub and cabinet steel construction with white cabinet and stainless steel tub	laminate cupboards and benchtop and customer choice of tub	
TAPWARE	***Pheonix Ivy*** sink mixer	***Caroma Acqua*** sink mixer	***Grohe Minta*** pull out sink mixer	
WALL TILES *Up to 600mm above laundry tub and 1 tile high skirting to walls*	*$35 per sqm* select colour & style	*above $35 per sqm* select colour & style	All walls tiled from floor to ceiling	
FLOOR TILES INCLUDED TO LAUNDRY FLOORS AS SHOWN ON FLOOR PLAN	*$35m per sqm* select colour & size	*above $35m per sqm* select colour & size	***Biowoood*** Timber Flooring	
CEILING EXHAUST FAN	***IXL Eco Ventflo*** ceiling exhaust fan included to laundry areas, located in built in cupboards			

Inclusions + Style Guide

INTERIOR BUILDING FEATURES

WALL AND CEILING LININGS	*10mm thick* plasterboard wall and ceiling linings with the inclusion of cement sheet wall linings to bathrooms and ensuites	Some designs may include ***Colorbond*** ceilings when using an insulated roof panel **subject to floorplan*	
CEILING HEIGHT	*2400mm* from finished floor level to ceiling level	Raked ceiling as per individual design **subject to floorplan*	Customer can increase the ceiling height *up to 3900mm*
CORNICE	*55mm* ***Cove*** cornice	*75mm* ***Cove*** cornice	Square set ceilings or alternative cornice profiles available
SKIRTING	*66mm high* painted timber Available in 2 profiles including ***Single Bevel*** and ***Half Splayed***	*66mm high* painted timber Available in 2 profiles including ***NSW Colonial*** and ***Bullnose***	*66mm high* natural timber Available in 4 profiles including ***Half Splayed***, ***Pencil Round***, ***Colonial*** and ***Bullnose***

INTERIOR BUILDING FEATURES CONTINUED

WINDOW AND DOOR ARCHITRAVE	*66mm wide* painted timber Available in 2 profiles including ***Single Bevel*** and ***Half Splayed***	*66mm wide* painted timber Available in 2 profiles including ***NSW Colonial*** and ***Bullnose***	*66mm wide* natural timber Available in 4 profiles including ***Half Splayed***, ***Pencil Round***, ***Colonial*** and ***Bullnose***
STAIRS *Two story designs*	Painted timber stringers (sides) with carpet installed to treads and risers Timber handrail in round profile with metal wall brackets	Victorian Ash timber stringers (sides) treads and risers Timber handrail in round profile with metal wall brackets	Custom stairs may be negotiated including premium Australian Hardwood and steel options
BUILT IN WARDROBES (BIR) **WALK IN WARDROBES (WIR)**	Wardrobe doors to match interior doors with white laminate shelving	Mirrored doors, with white laminate shelving	
INTERIOR STORAGE	Built in storage cupboards (example; linen) doors to match interior doors with white laminate shelving		

Inclusions + Style Guide

INTERIOR DOORS

DOORS *(Includes sliding doors)*	***Corinthian*** or ***Hume*** flush door range *2040mm high*	***Corinthian*** or ***Hume*** panel door range *2040mm high*	***Corinthian*** or ***Hume Premium*** door range Optional upgrade	
DOOR FRAMES	Painted timber door frames ***Premium Dulux*** colour options	Painted timber door frames ***Berger*** colour options	Natural timber door frames	
DOOR HANDLES	***Gainsborough*** range	***Lockwood*** range		
DOOR STOPS	***Gainsborough Contemporary*** range	Traditional design Chrome finish	Cushion Door Stops	

LIGHTING AND ELECTRICAL INCLUSIONS

INTERIOR LIGHTING *Included to all rooms other than bathrooms*	***SAL*** LED downlights in white or chrome finish	***Clipsal*** LED downlights in white or chrome finish	Customer choice of light fitting *$50 allowance per light* if you would like an option other than downlights
EXTERIOR SENSOR LIGHT	***SAL*** LED downlights in white or chrome finish	***Clipsal*** LED downlights in white or chrome finish	Customer choice of exterior sensor light *$100 allowance per light* if you would like an option other than downlights
BATHROOM AND ENSUITE	***IXL Eco Sensation*** Includes heat lamps, exhaust fan and light	***HPM Bathroom*** Includes heat lampss, exhaust fan and light	***IXL Neo*** Includes heat lamp, exhaust fan and light functions
INTERIOR POWER POINTS	***Clipsal*** or ***HPM*** power points 2 x double power points installed in bedrooms and studies 1 x double power point per room and additional power point per refrigerator, dishwasher and washing machine	Additional power points at *$126 each* available on request	

Inclusions + Style Guide

LIGHTING AND ELECTRICAL INCLUSIONS CONTINUED

TELEVISION AERIAL	1 television point plus aerial per design (For designs *above 40 sqm*)	Additional television points at *$126 each* available on request
TELEPHONE	Telephone connection to new building with 1 point per design (For designs *above 40 sqm*) Telephone connection and 1 point *$485* (for designs *below 40 sqm*)	Additional phone points at *$132each* available on request
POWER CONNECTION	Connect power supply underground from new building to existing meter board	Greater than 15 meters between new and existing building an *additional $65 per meter* applies
CIRCUIT BREAKERS	***Hager*** circuit breakers for the new building installed to Australian standards	
SMOKE ALARMS	***Clipsal FIRE TEK*** installed and hardwired to Australian standards and to comply with the ***Building Code of Australia***	

HEATING AND COOLING

REVERSE CYCLE AIR CONDITIONING	***Daikin*** or ***Panasonic*** split system air conditioning Includes 1 interior outlet with remote control operation	***Daikin*** or ***Panasonic*** ducted reverse cycle air conditioning Includes multiple ceiling outlets to all or most room of the interior layout
EVAPORATIVE COOLING	***Brivis***	***Breezair***
WALL PANEL HEATERS	***Nobo*** electric wall panel heaters	***Siebel Eltron*** electric wall panel heaters
IN SLAB OR RADIATOR HEATING	***Inslab*** or ***Raditor Hydronic Heating Premium Daikin*** electric heat pump	***Inslab*** or ***Raditor Hydronic Heating Premium Bosch*** gas boiler

Inclusions + Style Guide

FLOOR COVERINGS

LIVING AREAS *Living, dining, kitchen, halls and open plan areas*	✓ Floor Tiles *$35m per sqm*	✓ Engineered Timber, Laminate or Bamboo *$55m per sqm*	+ Polished Concrete Slab	🔍
BEDROOMS STUDY ROOMS AND OFFICES	✓ Carpet *$45m per sqm*	+ Engineered Timber, Laminate or Bamboo	+ Polished Concrete Slab	🔍
KITCHENS, BATHROOMS, LAUNDRY	✓ Tiled *See above document sections for specifics*			

CURTAINS AND BLINDS

LIVING AREA WINDOWS AND BEDROOM WINDOWS AND DOORS	✓ ***Luxaflex*** *Roller Blinds* ***Calypso Blockout*** *fabric range*	✓ ***Riteway*** *Vertical Blinds* ***Elegance*** *fabric range*	✓ ***Luxaflex*** Venetian Blinds ***Slimline*** range	🔍
BATHROOMS, ENSUITES, LAUNDRIES AND LIVING AREA DOORS	+ ***Luxaflex*** *Roller Blinds* ***Calypso Blockout*** *fabric range*	+ ***Riteway*** *Vertical Blinds* ***Elegance*** *fabric range*	+ ***Luxaflex*** Venetian Blinds ***Slimline*** range	🔍

ROOF DESIGN AND MATERIALS

ROOF FRAME	✓ Treated pine	✓ Steel	✓ Insulated roof panel
ROOF COVERINGS	✓ ***Colorbond*** customer choice of colours	✓ ***Monier*** range roof tiles	+ Terracotta roof tiles, and insulated roof panel
ROOF PROFILE	✓ Skillion or flat	✓ Gable	✓ Hip
GUTTER AND FASCIA	✓ ***Colorbond*** quad profile gutter and fascia	✓ Colorbond gutter and timber fascia	🔍
DOWNPIPES	✓ Painted PVC	✓ ***Colorbond***	🔍
SKYLIGHTS AND ROOF WINDOWS	+		

Inclusions + Style Guide

EXTERIOR WALLS

BRICK	***Island Block and Paving Bricks For the Future – Premium*** range	***Austral - Everyday Life*** range	***Boral*** range	Painted rendered brick
PAINTED WEATHERBOARD CLADDING	***Scyon*** range	***Weathertex*** range	***Biowood***	
TIMBER WEATHERBOARD	Premium Australian hardwood range	Western red cedar range		
COLORBOND	Choice of colour and profile from ***Colorbond*** range			
TIMBER PANELS	***Shadowclad*** range	***Weathertex*** range		
CEMENT SHEET	***Scyon*** range	***HardieFlex*** Range		
ALUMINUM PANELS	***Alucabond*** Range			

PAINTS

INTERIOR WALLS INTERIOR CEILINGS AND CORNICE	***Taubmans premium*** paint colour range	***Dulux premium*** paint colour range	
INTERIOR DOORS, SKIRTING AND ARCHITRAVE	***Taubmans premium*** gloss or semi gloss paint colour range	***Dulux premium*** gloss or semi gloss paint colour range	***Intergrain*** applied if natural timber doors, skirting and architrave are chosen
ENTRY AND EXTERIOR DOORS	***Taubmans premium*** exterior paint colour range	***Dulux premium*** exterior paint colour range	***Intergrain*** applied if natural timber entry and exterior doors are chosen
EVES	***Taubmans premium*** exterior paint colour range	***Dulux premium*** exterior paint colour range	***Intergrain*** applied if natural timber entry and exterior doors are chosen
ALFRESCO, CARPORT AND ENTRY CEILING	***Taubmans premium*** exterior paint colour range	***Dulux premium*** exterior paint colour range	***Intergrain*** applied if natural timber entry and exterior doors are chosen
EXTERIOR WALLS *These options apply to materials that can be painted (Timber Panels and Cement Sheeting)*	***Taubmans premium*** exterior paint colour range	***Dulux premium*** exterior paint colour range	***Intergrain*** applied if natural timber entry and exterior doors are chosen

Inclusions + Style Guide

STRUCTURAL AND EXTERNAL INCLUSIONS

FLOOR	Concrete Slab	Timber Frame and Base	Steel Frame and Timber Base
INTERNAL AND EXTERNAL WALL FRAMES	Treated Timber	Steel	
ROOF FRAMES	Treated Timber	Steel	
UNDER ROOF AND WALL LINING	Protective layer of wall and roof sarking/lining installed to provide increased resistance to moisture and dust entering the building as well as reduce heat loss and heat gain inside the building.		
TERMITE PROTECTION	***Granite Guard*** physical barrier with termicollars included for all concrete slab structures	***Flickguard*** physical and chemical barrier with termicollars included for all concrete slab structures	Galvanised steel ant capping provided for timber and steel options
EXTERIOR GARDEN TAP	1 exterior garden tap included on all designs *over 40 sqm*	Additional taps can be included for *$128 per tap*	

STRUCTURAL AND EXTERNAL INCLUSIONS CONTINUED

EAVES	Cement sheet eaves as per design	***Colorbond*** eaves included with insulated roof panel designs		
HOT WATER SYSTEM	***Rheem*** *50 Litre* electric Included for all designs with 1 or less bedrooms	***Rheem*** gas continous flow (also known as instant gas) Available on all designs, subject to gas supply for the property	***Steible Eltron*** Electric Heat Pump Included for all design with 2 or more bedrooms	
WATER TANK *(Required for all secondary residences) We have not included as a standard inclusion as some properties already have a water tank*	*5,000 Litre* ***Poly*** water tank with electric pressure pump positioned on reinforced concrete slab (Connected) $3,936	*5,000 Litre* ***Colorbond*** steel water tank with electric pressure pump positioned on reinforced concrete slab (Connected) $4,688		
WINDOWS	Powder coated aluminum sliding, awning and fixed windows	Western Red Cedar	Australian Hardwood	Double Glazing
SLIDING, STACKING AND BIFOLD DOORS *Subject to floorplan*	Powder coated aluminum	Western Red Cedar	Australian Hardwood	

Inclusions + Style Guide

STRUCTURAL AND EXTERNAL INCLUSIONS CONTINUED

ENTRY DOOR	***Corinthian*** or ***Hume*** entry door range	Powder Coated Aluminum	
ENTRY DOOR HARDWARE	***Gainsborough*** or ***Lockwood*** range	Powder Coated Aluminum door range	
EXTERIOR DOORS (BACK EXTERIOR DOORS AND LAUNDRY EXTERIOR DOORS)	***Corinthian*** or ***Hume*** flush door range	Powder Coated Aluminum	
WINDOW AND DOOR SCREENS	Fly screens provided to all opening windows and sliding doors	Security Screens and Doors	
GARAGE DOORS	***B&D Panel lift door*** Automatic door with remote control operation	***B&D Roll-a-door*** Automatic door with remote control operation	***B&D Roll-a-door*** Manual door with key lock

OUTDOOR ADDITIONS

ALFRESCO AND ENTRY *Included matching the roof area for designs that have an entry or alfresco covered roof on the floor plan*	Roof Coverings, Roof Frame and Posts **subject to floorplan*			
ALFRESCO AND ENTRY DECKS *Included matching the roof area for designs that have an entry or alfresco covered roof on the floor plan*	Concrete Patio Limestone, Terracotta or Slate Grey colours	Floor Tiles	Timber Deck	
CARPORTS *Included matching the roof area for designs that have an entry or alfresco covered roof on the floor plan*	Pergola Roof Coverings, Roof Frame and Posts **subject to floorplan*	Shade Sail Fabric, Stainless Steel Fittings and Posts **subject to floorplan*		
DRIVEWAYS	Concrete Driveway Limestone, Terracotta or Slate Grey colours			

Inclusions + Style Guide

PLUMBING AND DRAINAGE

WATER CONNECTION	Water connection to new building
SEWER CONNECTION	Sewer connection to new building
STORM WATER CONNECTION	Storm water connection to new building including drainage inspections by local authorities and updated drainage plans

SITE PREPARATION

EXCAVATION AND EARTHWORK	Site excavation included subject to site inspection.
SITE FENCING TO MEET HEALTH AND SAFETY REGULATIONS	Site safety fencing ***up to 50m*** in length
SURVEYOR SETOUT	Registered surveyor will survey the block and place building to suit the approved plans
WASTE MANAGEMENT	Regular cleaning to meet and exceed environmental protection agency regulations Skip waste bins or manual removal of waste by truck and trailer to ensure the safety and amenity of the existing residence

PLANNING AND APPROVALS

HIA FIXED PRICE AGREEMENT	This agreement means the price written is the total price that you pay. Only client initiated changes/variations result in price adjustments, with the average total variations per project is 3% of the total price
GOVERNMENT FEES AND CHARGES	Manage and pay all government fees and charges for development and building approval to allow a certificate of occupancy to be issued by government agencies
DEVELOPMENT APPROVALS	Develop and manage plans and documents for development approval application to achieve notice of decision for the project
BUILDING APPROVALS	Develop and manage plans and documents for building approval and appointment of a building certifier ***Construction Commencement*** certificate ***Application for Certificate of Occupancy (Certificate of Occupancy*** is issued by government agencies after all relevant certificates and forms have been managed by the builder)
PUBLIC LIABILITY INSURANCE	***Public Liability and Construction Insurance*** certificate
HOME OWNERS WARRANTY INSURANCE	***Home Owners Warranty Insurance*** certificate

Inclusions + Style Guide

GENERAL AND GUARANTEES

STANDARDS AND BUILDING CODES	✓ Project completed to meet or exceed relevant ***Australian standards and building codes***	
STRUCTURAL WARRANTY	✓ ***7 Year structural warranty***	
STRUCTURAL ENGINEER	✓ ***Structural engineer detail drawings and site soil classification*** certificate	
NON STRUCTURAL GUARANTEE	✓ 2 years	
MAINTENANCE PERIOD	✓ 120 days	
ENERGY EFFICIENT BUILDING AND DESIGN	✓ Designs that require and energy efficiency rating will be designed and built to a minimum 6 star energy rating. EER Certificate to be provided.	+ Designs that do not require and energy efficiency standard can obtain an EER report for $350.

Your Total Project Investment

Notes and Comments:

The Anticipated Total Project Investment for Design 488

Building and All Inclusions

*This includes everything except site works, planning and additional landscaping.

$244,508

Site Works

*The average site works costs for this design on a conventional ACT property is 4% of the total budget.

$8,630

Preparation, Planning and Insurances

*The maximum anticipated costs for planning approvals, all associated costs and relevant insurances is 9.5% of the total budget.

$ 11,620

Total Investment for Design 488 (Inc. GST)

*This was the average total investment made by customers in the ACT in 2016. We anticipate this will be the total investment required to deliver this design on your property with no additional costs (subject to site inspection).

$264,758

Your Project Timeline

Notes and Comments:

0 - 4 WEEKS

Project Design Stage

Your options are to select one of our pre-existing designs or to collaborate with our designer to create your own design concept ($1500-$2000). Once you have settled on your design concept we will price the delivery of your project and provide a list of inclusions.

4 - 14 WEEKS

Planning Approval and Project Finalisation

On your behalf, we will manage the entire planning and development process which involves working with all the relevant government agencies. During this process we will finalise your inclusions and design requirements.

14 - 24 WEEKS

Building Stage

As soon as the development application has been approved our licenced builder will commence the construction of your project. All work will be undertaken on-site by our insured and licensed trade partners.

COMPLETION

We physically walkthrough your project with you, ensuring that all work done is completed to the highest standard and to your satisfaction. We obtain the certificate of occupancy on your behalf, thereby completing the turnkey process

Our Guarantees

Notes and Comments:

Our Guarantees

At Canberra Granny Flat Builders, our guarantee of workmanship goes without saying. Hence, we also took the time to provide you our guarantees of price, time, quality, and safety. We believe that these guarantees provide you, the customer, certainty and assurance long after our initial agreement to work together.

Our price guarantee

The price written is the price that you pay. Unlike many builders whose business model is built around providing an opening price with the intent of dramatically increasing it with variations and initial project omissions, we aim to be transparent and provide a total, turnkey price up front.

The only time the project price will change from the original HIA agreement, is if the customer requests a substantial project change.

Our time guarantee

Canberra Granny Flat Builders will complete your project on time, every time. Once we receive government approvals, we guarantee to finish your project within the timeline outlined in our signed HIA agreement. If we don't meet our time commitment we will pay you $250 per day, or pay for a 5-star room until the project is complete.

Our time guarantee is subject to:

- Changes to the project – if you alter the project in a way that impacts the timeline.
- Acts of God or unforeseen events – if the weather or an unforeseen event affects the project. If any of these events occur, we will notify you of the expected time delay.
- Access to the site – for example, if a tenant restricts our access to building your investment property.
- This is to be read in conjunction with your HIA Agreement.

Our Guarantees

Notes and Comments:

Our communications guarantee

We know that the cornerstone of a successful project is clear and transparent communication at every stage. When the building starts, you won't be left in the dark regarding the progress.

- Any time we don't meet our commitment, we will take $500 off the price of the project.
- Any changes made to your project will be in writing.
- Before the first sod is turned and your project begins, you will know exactly what the timeframes are for the completion of each stage. There will be times when things move fast, and there will be the inevitable delays, but you will always know what is going on and why.
- You can ask to meet with us at any stage of the project. As we spend most of our time building and working with clients, we can't always get to our mobile phones. If you call us on 1300 979 658 Monday to Friday between 9am - 5pm, we will take your contact details and the relevant team member will get back to you within 24-48 hours. Our email info@cgfb.com.au is checked daily during the week, but not on weekends.

Our safety guarantee

Safety of our staff, sub-contractors, customers and the general public is of the highest importance to our business. That's why we will ensure that;

- All our staff, tradesmen and sub-contractors are fully insured and licensed.
- We would not and will not allow any work or business practices that endangers the wellbeing of anyone associated with our projects.
- All work actives will meet and/or exceed the Government Legislation and industry codes of practice (We are members of the HIA and MBA - ACT) as it relates to residential construction in the ACT.
- We build all our customer projects on-site with locally-based and licensed tradesmen, and ensure they are compliant with the applicable ACT laws.
- All components and inclusions are of the highest standard and meet the relevant Australian Standards.

Our Guarantees

Notes and Comments:

Our quality guarantee:

At Canberra Granny Flat Builders, it's our mission to create a world class project that increases the value of your property above the investment in that project. To do that we must use the very best materials, inclusions and tradespeople.

We have developed our detailed inclusion list and style guide to provide our customers with choice and range from among the highest quality options. Our detailed written proposals outline exactly what is included in your project.

To ensure that you are totally satisfied with what we create and build for you, you will not be required to pay the final instalment until you have walked through the project with the builder and are entirely satisfied with the end result.

Our Rental Guarantee:

A Class 1 structure can be legally rented out to a tenant. The majority of our Designs form part of our range of guaranteed rental returns. For your convenience we have included, in the following pages, an example (Case study) of our Rental Guarantee.

Before we can provide our rental guarantee, we will need to inspect your property and apply the relevant ACT legislation.

Utilise our free planning assessment process to find out which classification of design (Class 10, Class 1) we can legally build on your property.

Case Study - Rental Guarantee

[1] Italicised text is for example purposes only and unique for each investment.

CANBERRA GRANNY FLAT BUILDERS
canberragrannyflatbuilders.com.au

Malcolm[1]

Re: Guaranteed Rental Income Return *46 Windmere Street Yarralumla ACT 2600*[i]

We wish to offer you our proposed Guaranteed Rental Income Return for your anticipated secondary residence at *46 Windmere Street Yarralumla ACT 2600*[1]

In this letter of offer, we outline the key conditions and proposed rental return guarantee, including proposed rental incomed paid to you. This guarantee will be offered by our company and guaranteed by the directors personally.

Guaranteed Rental Income Return Income Summary		
	Guaranteed Weekly Rent	Total Guaranteed Rental Return
Year 1	*$600.00* [1]	*$31,200.00* [1]
Year 2	*$624.00* [1]	*$32,448.00* [1]
Year 3	*$648.96* [1]	*$33,745.92* [1]
Total guaranteed gross rental income over three-year period:		*$97,393.92* [1]

Key conditions of this agreement (we will provide a full agreement for your review if you are interested in exploring this option):

1. We will ensure that this tenancy arrangement doesn't unreasonably impact on the primary rental property at the front of the block.
2. We are permitted to sublet the property with no unreasonable restrictions on renting/subletting through Airbnb and similar short stay rentals.
3. The client has the option to elect one, two or three-year options as outlined in the summary above.
4. If we choose to use a managing agent, we will ensure they are a member of the Real Estate Institute of the ACT.
5. Rent will be paid in advance up to 3 months if the client wishes.
6. We will provide a full and free maintenance upgrade and the end of each year period.
7. The client will meet all rates and/or land tax expenses and ensure the building has all insurances (this is standard for any tenancy).
8. The guarantee for the company will be Turnkey Creations Pty Ltd and supplementary guarantees from the directors Francis Walmsley and Nick Constable as individuals.
9. If you decide that you wish to not proceed with this guaranteed after building has commenced, you simply need to let us know (via email) 4 weeks before completion of the project.

Turnkey Creations Pty Ltd | **ABN:** 67 155 832 732 | **ACT Builders Licence:** 2012767 | **NSW Builders Licence:** 241240C
Ph: 1300 979 658 | **F:** 1300 979 657 | info@cgfb.com.au | www.cgfb.com.au | GPO Box 2265, Canberra City ACT 2602

Case Study - Rental Guarantee

[1] Italicised text is for example purposes only and unique for each investment.

CANBERRA GRANNY FLAT BUILDERS
canberragrannyflatbuilders.com.au

10. If you sell/transfer the property, we can elect to not assign the rental guarantee to the new owner of the property at our discretion.
11. This agreement is based on completion of the project as outlined in this proposal.
12. We will provide you a full written agreement prior to signing of your HIA agreement

Why do we offer this rental return guarantee?

- ✓ We have seen the returns that investors have received for the projects we have built.
- ✓ We know that this is a significant investment for our clients and we believe in the quality and standards of our projects and therefore we wish to be accountable for the end result.
- ✓ We know that most of our investors are borrowing interest only at between 4-5%, so our guaranteed 10%+ return enables them to profit from this project.
- ✓ We believe that if you sell the property you will achieve a return greater than the investment of the project.
- ✓ There is a genuine rental scarcity in *Yarralumla*[1] and currently vacancy rates in the suburb are below 1.5% and medium rents for comparable properties range between $550 - $650

We don't offer this to all clients, however, based on the rentability of the suburb and the quality and features of your project, we are confident that we can all profit from this arrangement and this will provide you with the confidence you may require as an investor.

This guaranteed rental income return is optional and the exclusive choice of you, the client. If you decide that you wish to opt for this guaranteed return, please let us know as soon as possible, allowing us to provide you the full agreement for your review.

If you decide that this is of no interest to you it will have no impact on our ability to complete your project as outlined within this attached proposal.

As explained in point 9 of the summary of key terms, if at the nearing of completion of the property, you decide that you wish to capitalise on the rental return directly, you don't need to proceed with this proposal.

Director
Francis Walmsley

Director
Nick Constable

[i] *Italicised text is unique to each property and will be tailored to your investment*

MBA Membership

Canberra Granny Flat Builders are proud members of Master Builders Association ACT.

MBA is Australia's peak building and construction industry association. In the ACT, Master Builders was formed in 1925 and represents the interests of commercial builders, residential builders, civil contractors, suppliers/subcontractors and professionals.

The MBA ACT is also a Registered Training Organisation and a Group Training Organisation. For more information refer to their website www.mba.org.au.

HIA Membership + Insurance

HIA Membership + Insurance

HIA INSURANCE SERVICES

QBE

Certificate of Currency

This certificate acknowledges that the Policy referred to is in force for the period shown. Summary of cover is listed below.

This Certificate is subject to the terms, Definitions, Conditions and Exclusions of this Policy.

DATE:	12/09/2019
POLICY NUMBER:	132C001812CAR
YOU/YOUR/INSURED:	TURNKEY CREATIONS PTY LTD

and others as may be defined in the policy document.

PERIOD OF INSURANCE:	From: 4.00pm on 31/08/2019 to: 4.00pm on 31/08/2020	
POLICY:	Annual Contract Works including General Liability	
GEOGRAPHICAL SCOPE:	Australia Wide	
INTEREST INSURED:	**Material Damage** Sum Insured (any one contract):1,000,000	
LIMIT OF LIABILITY:	**Public Liability:**	$10,000,000 any one Occurrence
	Products Liability:	$10,000,000 any one Occurrence and in the aggregate during any one Period of Insurance
WORDING:	HIAS Annual Construction Liability Policy and agreed endorsements where applicable	
NOTING:	N/A	

Issued by:	QBE Australia
Underwriter:	Housing Industry Association

QBE Insurance (Australia) Limited ABN 78 003 191 035, AFS Licence No. 239545
Postal address: GPO Box 82 Sydney NSW 2001
facsimile +61 2 9235 3166

QM6331-1015

FAQs

Notes and Comments:

Canberra Granny Flat Builders is a business that is committed to designing and building secondary residences in the Australian Capital Territory.
A secondary residence or a 'Granny Flat' is a detached residential structure built in a backyard.

Q. What is a secondary residence?

A. Commonly known as a granny flat, a secondary residency in the ACT is a self-contained residential structure built on a block of land which is in addition to an existing residence. The legislation provides that a secondary residence can be rented separately to an existing residence. This means that separate electrical, water and gas metering can be achieved for the majority of secondary residences.

Q. What size can a secondary residence be?

A. A secondary residence should have a minimum size of 40m² floor area up to a maximum of 90m² floor area. In addition to your granny flat, you can build additional structures such as garages, carports, alfresco areas and pergolas. These additional structures do not count towards the total gross floor area of the secondary residence; however considerations may need to be taken account as these structures count towards the total plot ratio allowable on your block.

Q. What is the minimum block size on which you can build a secondary residence?

A. A secondary residence can be considered on a minimum block size of 500m².

Q. Do you require development approval to build a secondary residence?

A. Yes. A development approval application must be submitted to gain approval to build a secondary residence. Development approvals are submitted to and assessed by the ACT Planning and Land Authority (ACTPLA). A development approval application may be subject to the rules set out in the following legislation and standards:

Building Act 2004;

Heritage Act 2004;
Planning and Development Act 2007;
Planning and Development Regulation 2008;
Utilities Act 2000; and
Australian Standard AS 4299 Adaptable Housing.

Q. Once development approval is granted do we also need to obtain building approval?

A. Yes. Once we have secured development approval we will need to obtain building approval through a private building certifier.

Q. What does adaptable housing mean and how does it relate to our secondary residences?

A. Secondary residences are to be designed to be easily adaptable to meet the needs of people with a disability.This means that the dwelling should be designed to easily meet the Australian Standard AS 4299 (Adaptable Housing).

The Residential Zones Development Code - Element 4 Rule 13 requires all Secondary Residences to be easily adaptable to suit the needs of people with a disability.

AS 4299 Adaptable Housing - attached

FAQs

Notes and Comments:

Q. What building classification will the secondary residence need to be?

A. Secondary residences are classified as a Class 1a building. This is clearly defined in the Building Code of Australia. Structures like decks, garages, carports, stairs or ramps are classed as 10a buildings.

Q. How many bedrooms can a granny flat have?

A. Canberra Granny Flat Builders generally build secondary residences that have one to four bedrooms, with one to two bathrooms, a number of living spaces and a kitchen and laundry.

There is no defined rule about the number of bedrooms.

Q. Will a granny flat in my backyard increase my rates or land tax?

A. No, building a Secondary Residence will not change your rates based on current ACT legislation.

Q. Can a Secondary Residence (granny flat) be rented in the ACT?

A. Yes, and legislation states that they can also be separately metered.

Q. Does Canberra Granny Flat Builders` manage the process to completion?

A. Yes. We manage every aspect of the build until it's ready to be occupied. Our customer guarantees ensure that we take full ownership and accountability from start to finish.

Q. How much will a Secondary Residence (granny flat) cost me in the ACT?

A. It is important to note that we have designs with kitchens, bathrooms and full living functionality form $100,000 including GST which are built onsite, and are world class. These designs are predominately Class 10a designs.

Our Class 1 designs commence from $116,000 including GST up to $350,000.

We are the only builders that we are aware of who provide 5 customer guarantees and manage the entire process with a fixed price agreement, so the price you agree to at the beginning is the price you pay at the end.

Q. Do you offer flexibility in the granny flat designs?

A. Yes. There are two options. We have created a range of designs you can choose from or we can provide a custom design service to suit your needs.

Q. Do I get to choose the inclusions in my granny flat?

A. Yes, if you wish to. We also offer a concierge service, for a fee, where one of our team will meet you at the retail supplier, record your choices and provide them to our construction team.

Q. Are the granny flats built on-site or are they prefabricated in a factory?

A. We build the granny flats on-site with locally based and licensed tradesmen, and ensure they are compliant with the applicable ACT laws.

FAQs

Notes and Comments:

Q. Where are you located and why?

A. We share a small office in the city in the Melbourne Building just up from the corner London Circuit and Northborne Avenue. We do this to keep our costs down whilst trying to run an efficient and effective small business.

Q. Communicating with us?

A. As we spend most of our time building and working with clients we can't always get to our mobile phones. If you call us on 1300 979 658 Monday to Friday between 9:00 am - 5:00 pm we will be able to take your contact details and the relevant team member will aim to get back to you within 24 hours. Our email info@cgfb.com.au is checked daily during the week, but not on weekends.

Q. Do you have any disability-friendly designs?

A. All of our designs are built according to the Australian Standard AS 4299 (Adaptable Housing).

If you require a purpose-designed residence we can work with an occupational therapist to ensure that you get the design that meets your needs.

Q. What is GFA (Gross Floor Area)?

A. Gross floor area (GFA) means the sum of the area of all floors of the building measured from the external faces of the exterior walls, or from the center lines of walls separating the building from any other building, excluding any area used solely for rooftop fixed mechanical plant and/or basement car parking.

Q. What are the requirements for allocated car parking for a secondary residence?

A. The requirements of car parking for secondary residence is that at least one parking space is provided in addition to that required for the primary residence.

Parking space for secondary residence cannot be located in the front zone unless it can achieve all the following:

- Reasonable amenity of neighboring residential blocks
- Consistency with the value of the streetscape
- Public safety especially in relation to pedestrians and cyclists
- Reasonable surveillance of parking spaces

Information pertaining to the statutory requirements of secondary residence parking can be found in element 4.3 of the Residential Development Code.

Q. What paper do you use in your design brochures?

A. At Canberra Granny Flat Builders we are committed to the environment, and only used 100% recycled paper.

All the paper we use is FSC (Forest Stewardship Council) certified.

Snapshot

488

CANBERRA
GRANNY FLAT
BUILDERS

canberragrannyflatbuilders.com.au

info@cgfb.com.au

1300 979 658

HIA

MASTER BUILDERS ASSOCIATION

ACT Building Lic: 2012767